

**Legend**

Order Limits	Priority Habitats
SINC	Coastal and floodplain grazing marsh
RVEs	Coastal saltmarsh
Ancient Woodland	Coastal vegetated shingle
	Deciduous woodland
	Lowland dry acid grassland
	Lowland meadows
	Mudflats
	No main habitat but additional habitats present
	Reedbeds
	Saline lagoons

Infrastructure Planning (Applications: Prescribed Forms and Procedure) Regulations 2009 - Regulation 5(2)(l)

REV	DATE	BY	DESCRIPTION	CHK	APP
01	29/10/19	PJ	First Issue	IE	CM

DRAWING STATUS: **DRAFT**



WSP House, 70 Chancery Lane, London, WC2A 1AF, UK,  
T+ 44 (0) 020 7314 5000  
wsp.com

CLIENT

PROJECT: **AQUIND Interconnector**

TITLE: **Low Resolution - Figure 16.2 - Non-Statutory Designated Sites & Priority Habitats Sheet 1 of 8**

SCALE AT A3: 1:9000	CHECKED: IE	APPROVED: CM
------------------------	----------------	-----------------

PROJECT NO: EN020022	DESIGNED: PJ	DRAWN: PJ	DATE: 29/10/19
-------------------------	-----------------	--------------	-------------------

DRAWING NO: EN020022-ES-16.2-Sheet1	REV NO. 01
--	---------------

© WSP UK Ltd

Reproduced from Ordnance Survey digital map data © Crown copyright and rights 2019. All rights reserved. Licence number 0100031673.  
© Crown copyright material is reproduced with the permission of Land Registry under delegated authority from the Controller of HMSO. This material was last updated in 2017 and may not be copied, distributed, sold or published without the formal permission of Land Registry. Only an official copy of a title plan or register obtained from the Land Registry may be used for legal or other official purposes.  
May contain public sector information licensed under the Open Government Licence v 3.0.

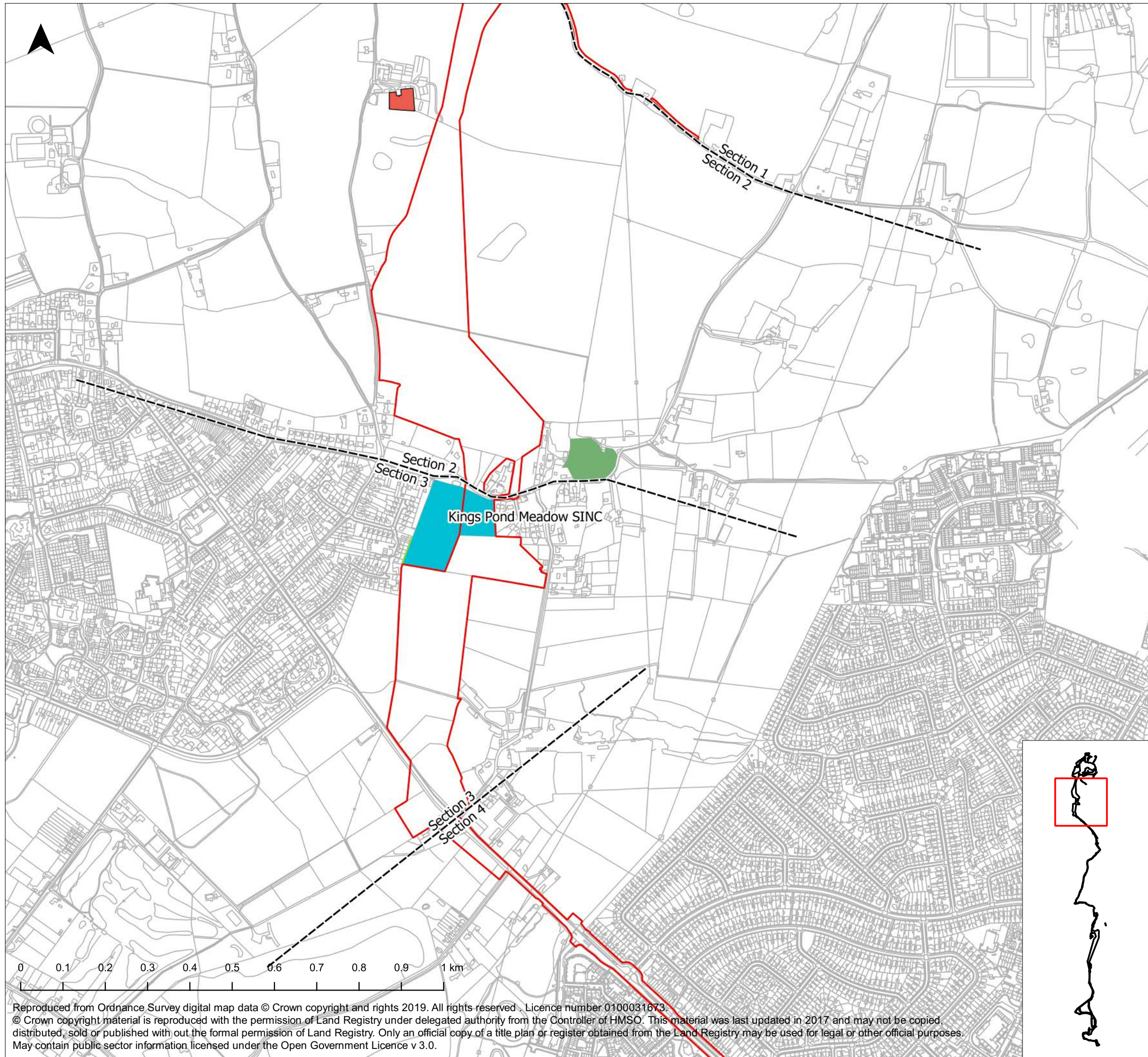

**Legend**

Order Limits	Coastal and floodplain grazing marsh
SINC	Coastal saltmarsh
RVEs	Coastal vegetated shingle
Ancient Woodland	Deciduous woodland
	Lowland dry acid grassland
	Lowland meadows
	Mudflats
	No main habitat but additional habitats present
	Reedbeds
	Saline lagoons

Infrastructure Planning (Applications: Prescribed Forms and Procedure) Regulations 2009 - Regulation 5(2)(l)

REV	DATE	BY	DESCRIPTION	CHK	APP
01	29/10/19	PJ	First Issue	IE	CM

DRAWING STATUS: **DRAFT**

WSP House, 70 Chancery Lane, London, WC2A 1AF, UK,  
T+ 44 (0) 020 7314 5000  
wsp.com

CLIENT

PROJECT:

AQUIND Interconnector

TITLE:

Low Resolution - Figure 16.2 -  
Non-Statutory Designated Sites &  
Priority Habitats  
Sheet 2 of 8

SCALE AT A3: 1:9000	CHECKED: IE	APPROVED: CM
PROJECT NO: EN020022	DESIGNED: PJ	DRAWN: PJ
	DATE: 29/10/19	
DRAWING NO: EN020022-ES-16.2-Sheet2	REV NO: 01	

© WSP UK Ltd

Reproduced from Ordnance Survey digital map data © Crown copyright and rights 2019. All rights reserved. Licence number 0100031673.  
© Crown copyright material is reproduced with the permission of Land Registry under delegated authority from the Controller of HMSO. This material was last updated in 2017 and may not be copied, distributed, sold or published without the formal permission of Land Registry. Only an official copy of a title plan or register obtained from the Land Registry may be used for legal or other official purposes.  
May contain public sector information, licensed under the Open Government Licence v 3.0.

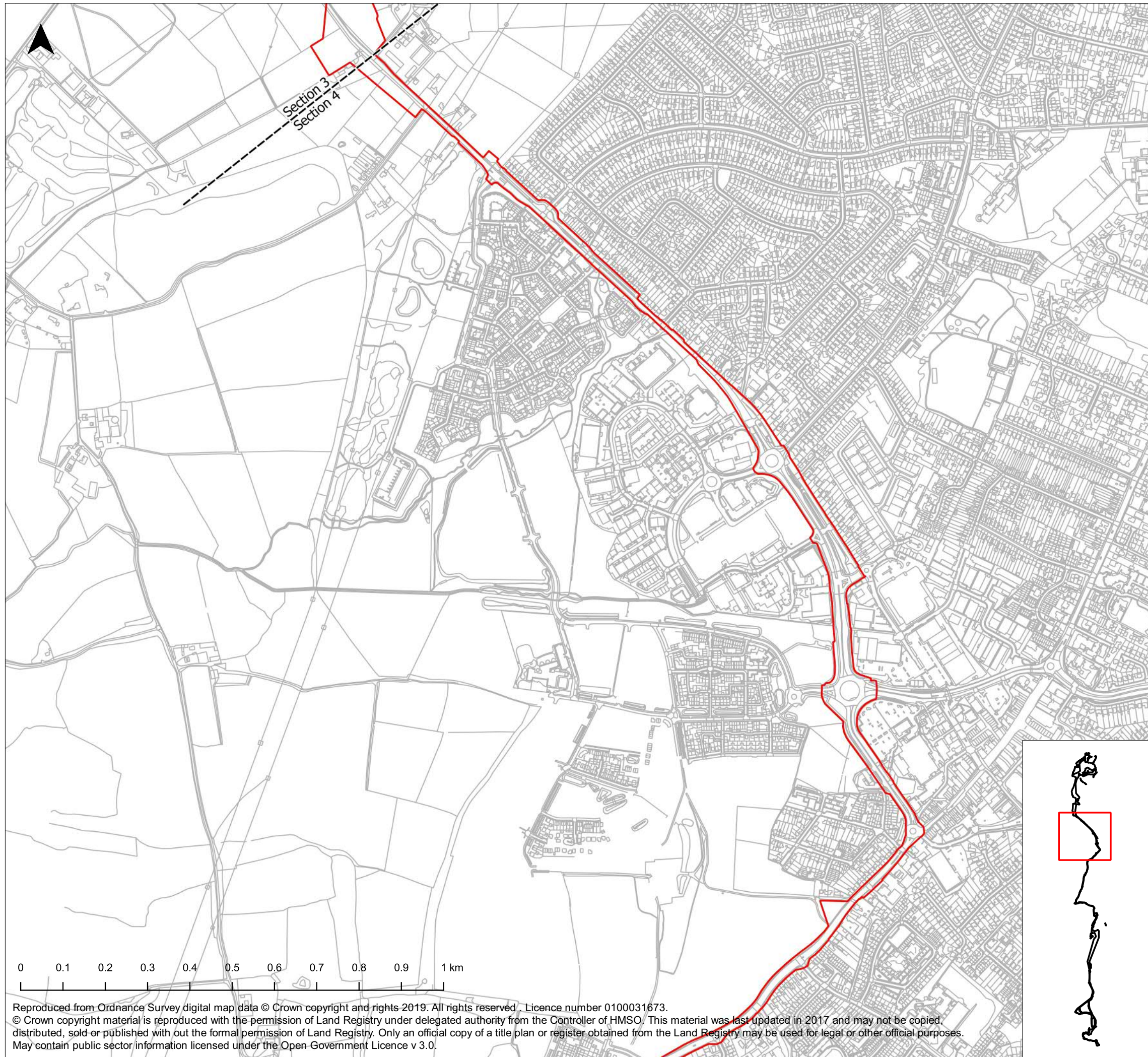

**Legend**

Order Limits	Priority Habitats
SINCs	Coastal and floodplain grazing marsh
RVEIs	Coastal saltmarsh
Ancient Woodland	Coastal vegetated shingle
	Deciduous woodland
	Lowland dry acid grassland
	Lowland meadows
	Mudflats
	No main habitat but additional habitats present
	Reedbeds
	Saline lagoons

Infrastructure Planning (Applications: Prescribed Forms and Procedure) Regulations 2009 - Regulation 5(2)(l)

01	29/10/19	PJ	First Issue	IE	CM
REV	DATE	BY	DESCRIPTION	CHK	APP

DRAWING STATUS: **DRAFT**



WSP House, 70 Chancery Lane, London, WC2A 1AF, UK,  
T+ 44 (0) 020 7314 5000  
wsp.com



PROJECT: **AQUIND Interconnector**

TITLE: **Low Resolution - Figure 16.2 - Non-Statutory Designated Sites & Priority Habitats Sheet 3 of 8**

SCALE AT A3: 1:9000	CHECKED: IE	APPROVED: CM
------------------------	----------------	-----------------

PROJECT NO: EN020022	DESIGNED: PJ	DRAWN: PJ	DATE: 29/10/19
-------------------------	-----------------	--------------	-------------------

DRAWING NO: EN020022-ES-16.2-Sheet3	REV NO: 01
--	---------------



Reproduced from Ordnance Survey digital map data © Crown copyright and rights 2019. All rights reserved. Licence number 0100031673.  
© Crown copyright material is reproduced with the permission of Land Registry under delegated authority from the Controller of HMSO. This material was last updated in 2017 and may not be copied, distributed, sold or published with out the formal permission of Land Registry. Only an official copy of a title plan or register obtained from the Land Registry may be used for legal or other official purposes.  
May contain public sector information licensed under the Open Government Licence v 3.0.

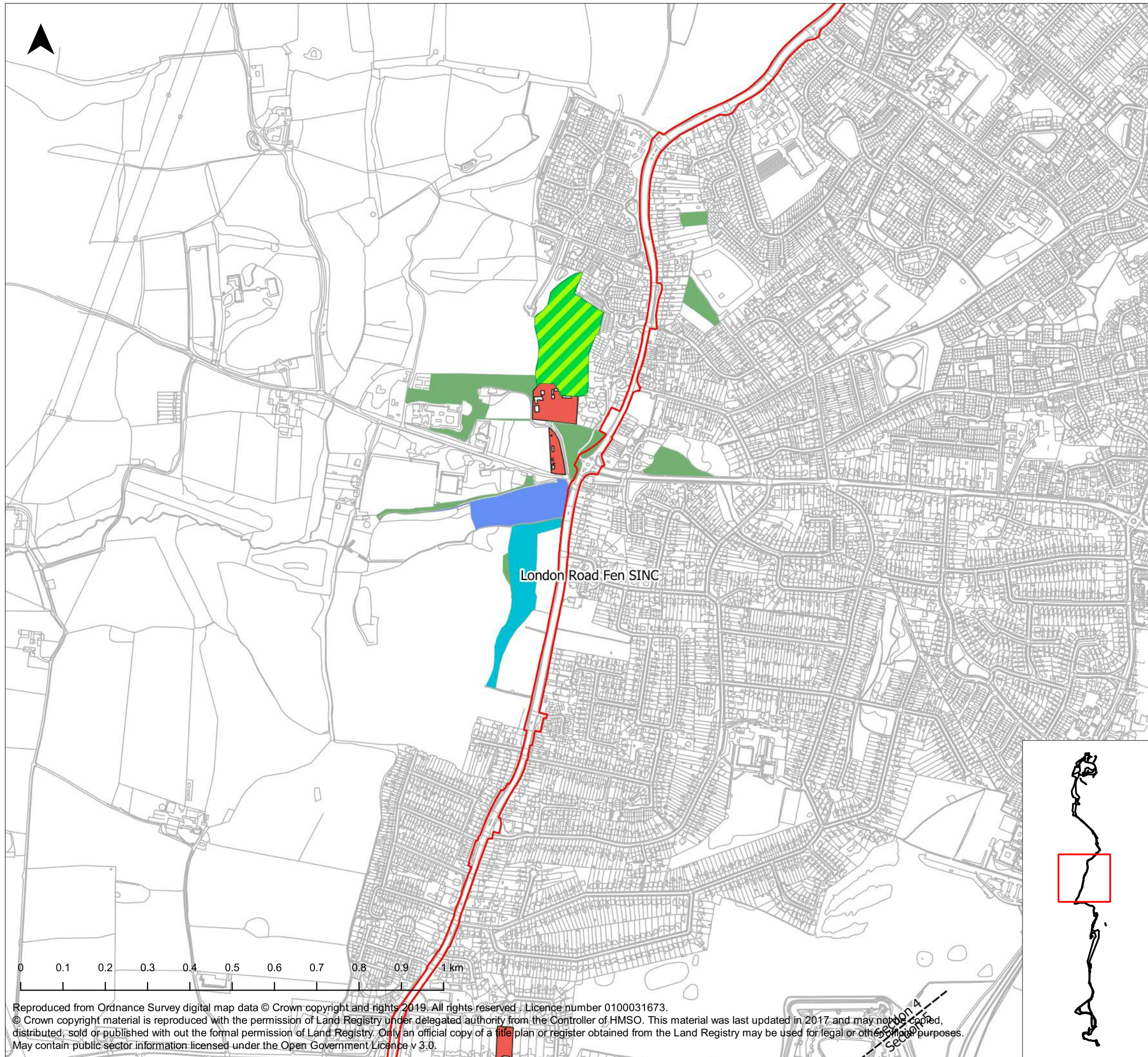

**Legend**

Order Limits	Coastal and floodplain grazing marsh
SINC	Coastal saltmarsh
RVEs	Coastal vegetated shingle
Ancient Woodland	Deciduous woodland
	Lowland dry acid grassland
	Lowland meadows
	Mudflats
	No main habitat but additional habitats present
	Reedbeds
	Saline lagoons

Infrastructure Planning (Applications: Prescribed Forms and Procedure) Regulations 2009 - Regulation 5(2)(l)

REV	DATE	BY	DESCRIPTION	CHK	APP
01	29/10/19	PJ	First Issue	IE	CM

DRAWING STATUS: **DRAFT**



WSP House, 70 Chancery Lane, London, WC2A 1AF, UK,  
T+ 44 (0) 020 7314 5000  
wsp.com



PROJECT: **AQUIND Interconnector**

TITLE: **Low Resolution - Figure 16.2 - Non-Statutory Designated Sites & Priority Habitats Sheet 4 of 8**

SCALE AT A3: 1:9000	CHECKED: IE	APPROVED: CM
PROJECT NO: EN020022	DESIGNED: PJ	DRAWN: PJ
DRAWING NO: EN020022-ES-16.2-Sheet4		DATE: 29/10/19
REV NO: 01		

Reproduced from Ordnance Survey digital map data © Crown copyright and rights 2019. All rights reserved. Licence number 0100031673.  
© Crown copyright material is reproduced with the permission of Land Registry under delegated authority from the Controller of HMSO. This material was last updated in 2017 and may not be copied, distributed, sold or published with out the formal permission of Land Registry. Only an official copy of a title plan or register obtained from the Land Registry may be used for legal or other official purposes.  
May contain public sector information licensed under the Open Government Licence v 3.0.

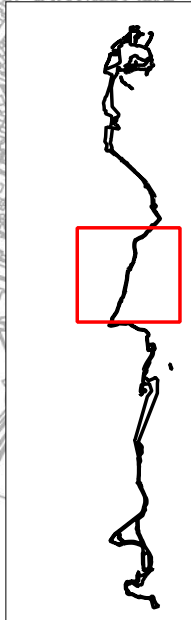

Section 4

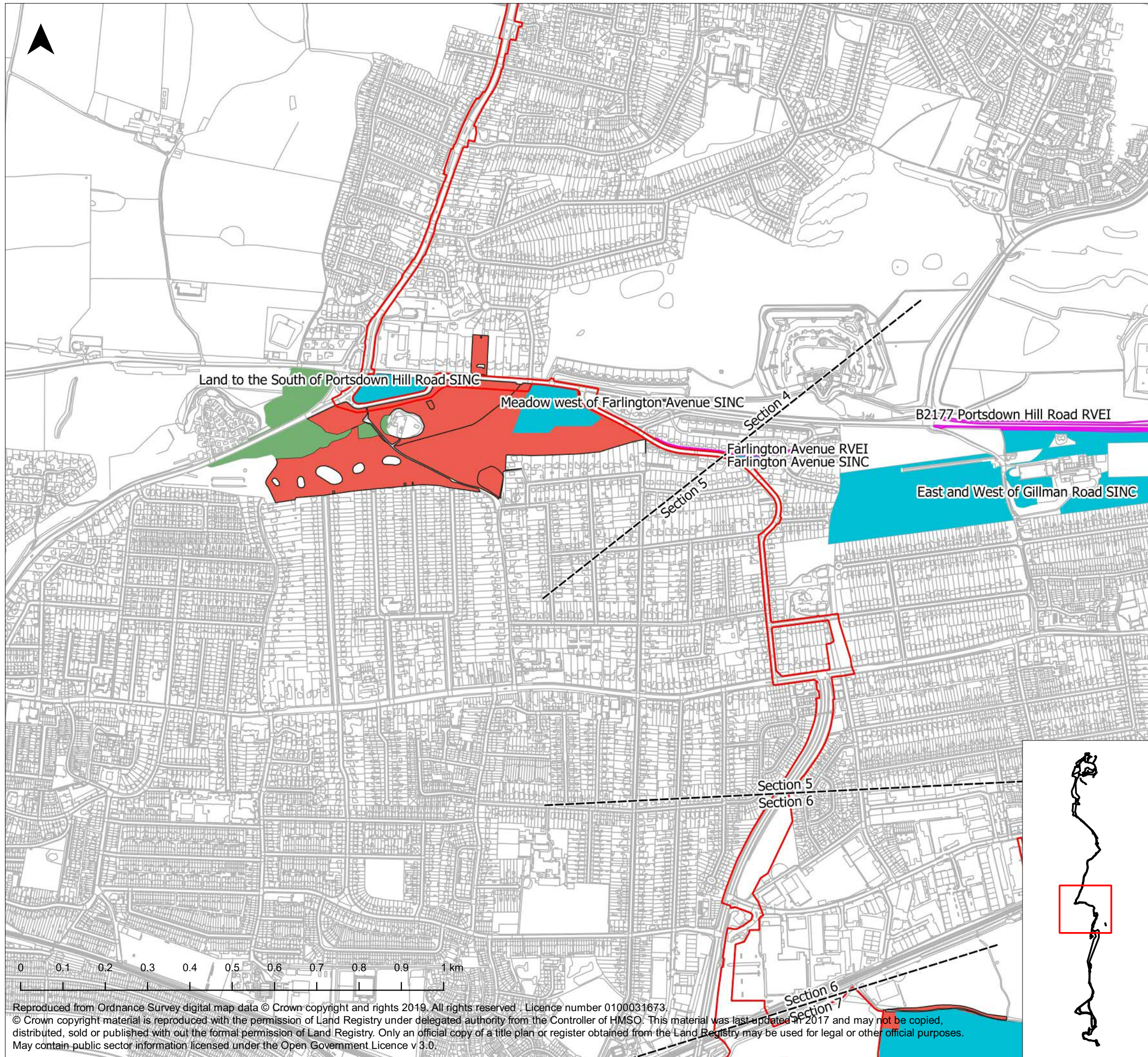

**Legend**

Order Limits	Coastal and floodplain grazing marsh
SINCS	Coastal saltmarsh
RVEIs	Coastal vegetated shingle
Ancient Woodland	Deciduous woodland
	Lowland dry acid grassland
	Lowland meadows
	Mudflats
	No main habitat but additional habitats present
	Reedbeds
	Saline lagoons

Infrastructure Planning (Applications: Prescribed Forms and Procedure) Regulations 2009 - Regulation 5(2)(l)

REV	DATE	BY	DESCRIPTION	CHK	APP
01	29/10/19	PJ	First Issue	IE	CM

DRAWING STATUS: **DRAFT**



WSP House, 70 Chancery Lane, London, WC2A 1AF, UK,  
T+ 44 (0) 020 7314 5000  
wsp.com

CLIENT



PROJECT:

AQUIND Interconnector

TITLE:

Low Resolution - Figure 16.2 -  
Non-Statutory Designated Sites &  
Priority Habitats  
Sheet 5 of 8

SCALE AT A3: 1:9000	CHECKED: IE	APPROVED: CM
PROJECT NO: EN020022	DESIGNED: PJ	DRAWN: PJ
DRAWING NO: EN020022-ES-16.2-Sheet5		DATE: 29/10/19
DRAWING NO: EN020022-ES-16.2-Sheet5		REV NO. 01

© WSP UK Ltd

Reproduced from Ordnance Survey digital map data © Crown copyright and rights 2019. All rights reserved. Licence number 0100031673.  
© Crown copyright material is reproduced with the permission of Land Registry under delegated authority from the Controller of HMSO. This material was last updated in 2017 and may not be copied, distributed, sold or published without the formal permission of Land Registry. Only an official copy of a title plan or register obtained from the Land Registry may be used for legal or other official purposes.  
May contain public sector information licensed under the Open Government Licence v 3.0.

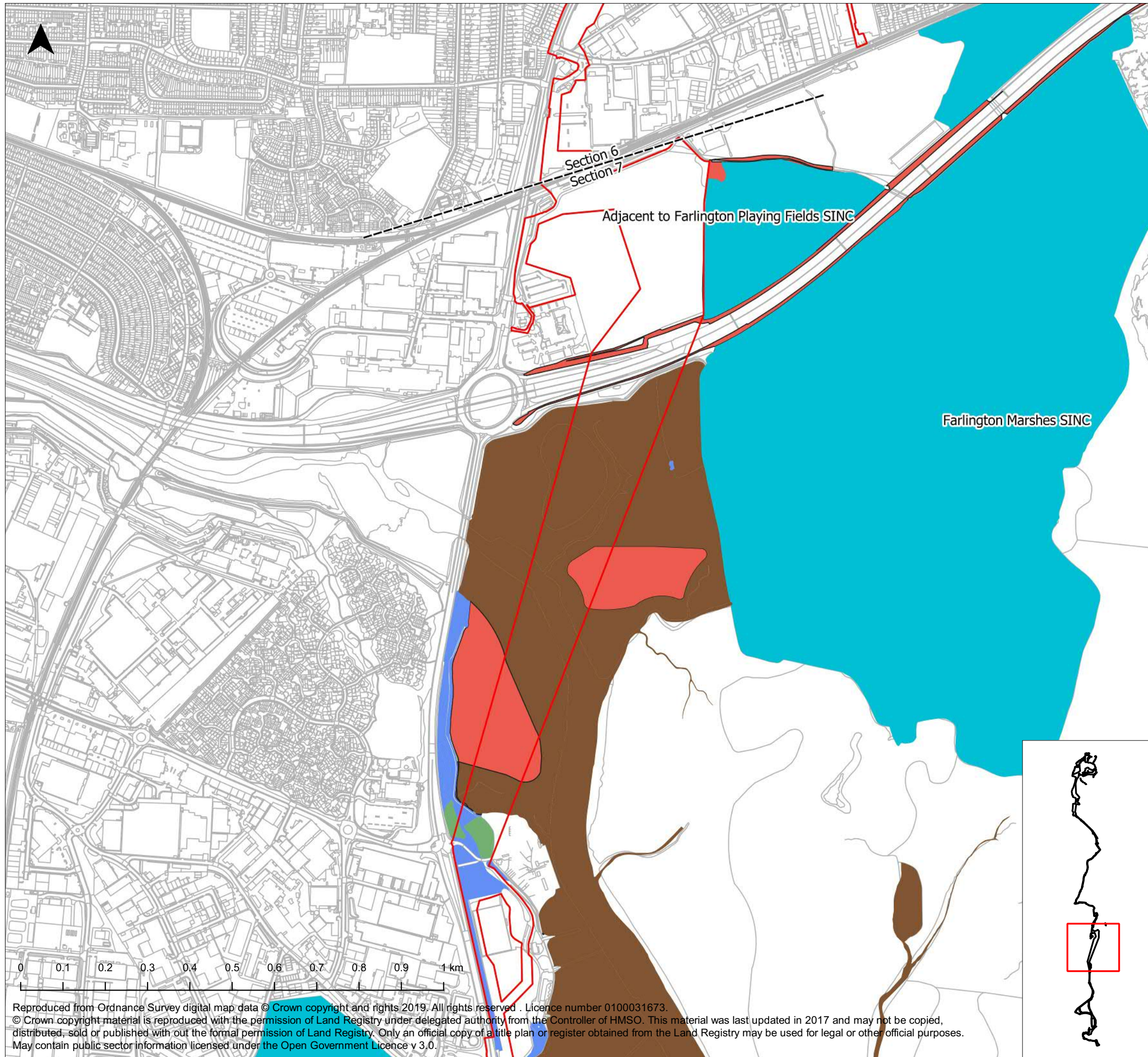

**Legend**

Order Limits	Priority Habitats
SINCs	Coastal and floodplain grazing marsh
RVEIs	Coastal saltmarsh
Ancient Woodland	Coastal vegetated shingle
	Deciduous woodland
	Lowland dry acid grassland
	Lowland meadows
	Mudflats
	No main habitat but additional habitats present
	Reedbeds
	Saline lagoons

Infrastructure Planning (Applications: Prescribed Forms and Procedure) Regulations 2009 - Regulation 5(2)(l)

REV	DATE	BY	DESCRIPTION	CHK	APP
01	29/10/19	PJ	First Issue	IE	CM

DRAWING STATUS: **DRAFT**



WSP House, 70 Chancery Lane, London, WC2A 1AF, UK,  
T+ 44 (0) 020 7314 5000  
wsp.com

CLIENT



PROJECT: **AQUIND Interconnector**

TITLE: **Low Resolution - Figure 16.2 - Non-Statutory Designated Sites & Priority Habitats Sheet 6 of 8**

SCALE AT A3: 1:9000	CHECKED: IE	APPROVED: CM
PROJECT NO: EN020022	DESIGNED: PJ	DRAWN: PJ
		DATE: 29/10/19
DRAWING NO: EN020022-ES-16.2-Sheet6		REV NO. 01

Reproduced from Ordnance Survey digital map data © Crown copyright and rights 2019. All rights reserved. Licence number 0100031673.  
© Crown copyright material is reproduced with the permission of Land Registry under delegated authority from the Controller of HMSO. This material was last updated in 2017 and may not be copied, distributed, sold or published with out the formal permission of Land Registry. Only an official copy of a title plan or register obtained from the Land Registry may be used for legal or other official purposes.  
May contain public sector information licensed under the Open Government Licence v 3.0.

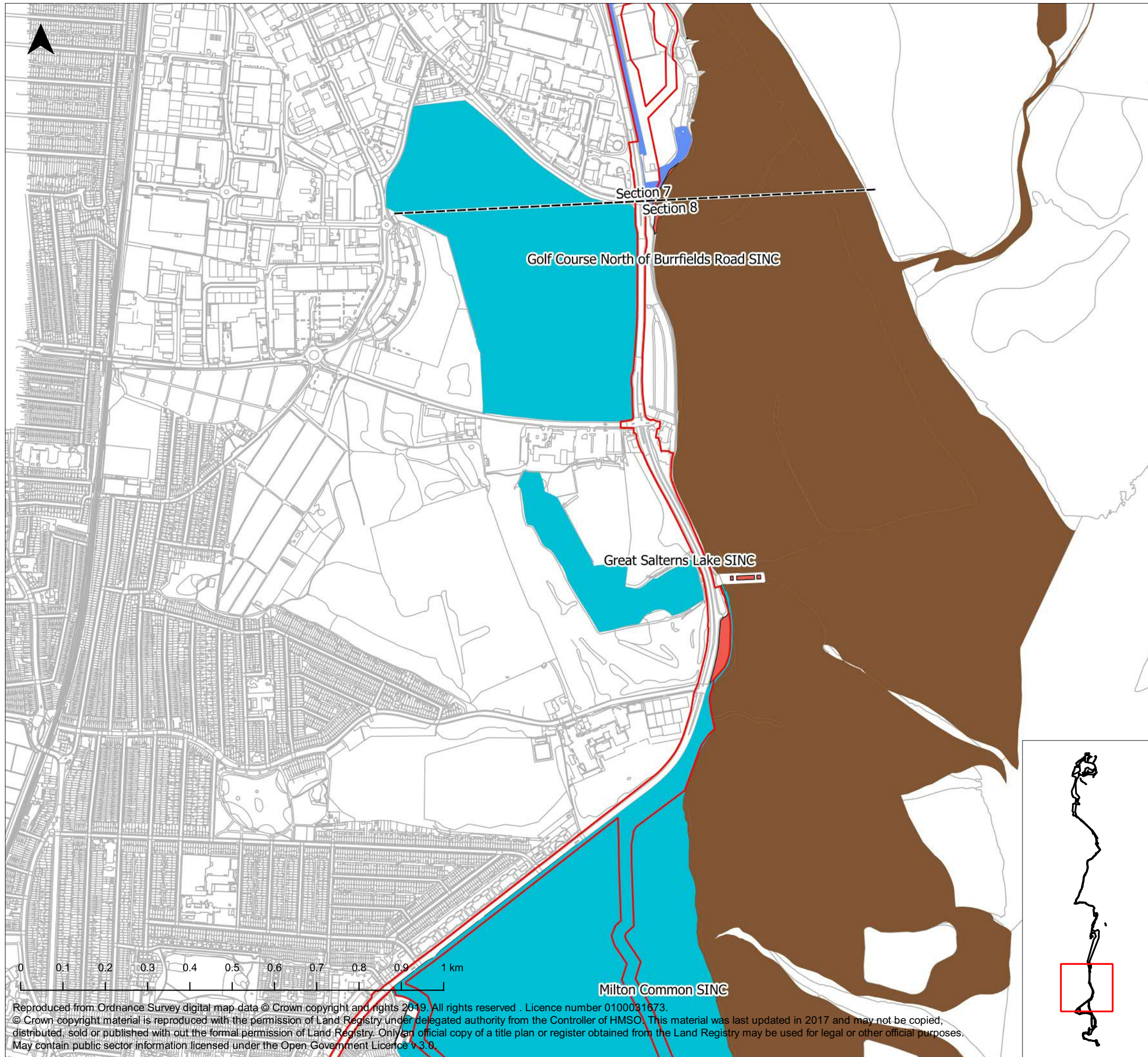

**Legend**

Order Limits	Coastal and floodplain grazing marsh
SINCs	Coastal saltmarsh
RVEIs	Coastal vegetated shingle
Ancient Woodland	Deciduous woodland
	Lowland dry acid grassland
	Lowland meadows
	Mudflats
	No main habitat but additional habitats present
	Reedbeds
	Saline lagoons

Infrastructure Planning (Applications: Prescribed Forms and Procedure) Regulations 2009 - Regulation 5(2)(l)

REV	DATE	BY	DESCRIPTION	CHK	APP
01	29/10/19	PJ	First Issue	IE	CM

DRAWING STATUS: **DRAFT**

WSP House, 70 Chancery Lane, London, WC2A 1AF, UK,  
T+ 44 (0) 020 7314 5000  
wsp.com

CLIENT

PROJECT: AQUIND Interconnector

TITLE: Low Resolution - Figure 16.2 - Non-Statutory Designated Sites & Priority Habitats Sheet 7 of 8

SCALE AT A3: 1:9000	CHECKED: IE	APPROVED: CM
PROJECT NO: EN020022	DESIGNED: PJ	DRAWN: PJ
		DATE: 29/10/19
DRAWING NO: EN020022-ES-16.2-Sheet7	REV NO. 01	

© WSP UK Ltd

Reproduced from Ordnance Survey digital map data © Crown copyright and rights 2019. All rights reserved. Licence number 0100031673.  
© Crown copyright material is reproduced with the permission of Land Registry under delegated authority from the Controller of HMSO. This material was last updated in 2017 and may not be copied, distributed, sold or published without the formal permission of Land Registry. Only an official copy of a title plan or register obtained from the Land Registry may be used for legal or other official purposes.  
May contain public sector information licensed under the Open Government Licence v 3.0.



**Legend**

Order Limits	Priority Habitats
SINC	Coastal and floodplain grazing marsh
RVEI	Coastal saltmarsh
Ancient Woodland	Coastal vegetated shingle
	Deciduous woodland
	Lowland dry acid grassland
	Lowland meadows
	Mudflats
	No main habitat but additional habitats present
	Reedbeds
	Saline lagoons

Infrastructure Planning (Applications: Prescribed Forms and Procedure) Regulations 2009 - Regulation 5(2)(l)

01	29/10/19	PJ	First Issue	IE	CM
REV	DATE	BY	DESCRIPTION	CHK	APP

DRAWING STATUS: **DRAFT**



WSP House, 70 Chancery Lane, London, WC2A 1AF, UK,  
T+ 44 (0) 020 7314 5000  
wsp.com

CLIENT



PROJECT:

AQUIND Interconnector

TITLE:

Low Resolution - Figure 16.2 -  
Non-Statutory Designated Sites &  
Priority Habitats  
Sheet 8 of 8

SCALE AT A3: 1:9000	CHECKED: IE	APPROVED: CM
PROJECT NO: EN020022	DESIGNED: PJ	DRAWN: PJ
DRAWING NO: EN020022-ES-16.2-Sheet8	DATE: 29/10/19	REV NO. 01

© WSP UK Ltd

Reproduced from Ordnance Survey digital map data © Crown copyright and rights 2019. All rights reserved. Licence number 0100031673.  
© Crown copyright material is reproduced with the permission of Land Registry under delegated authority from the Controller of HMSO. This material was last updated in 2017 and may not be copied, distributed, sold or published without the formal permission of Land Registry. Only an official copy of a title plan or register obtained from the Land Registry may be used for legal or other official purposes.  
May contain public sector information licensed under the Open Government Licence v 3.0.